

FRONT ELEVATION

4 1/2" Rec Roof 1:2.54 plus 1/2" Plaster IN
WITH W. COURSE IN CM 1:5 CM 1:6 Proper

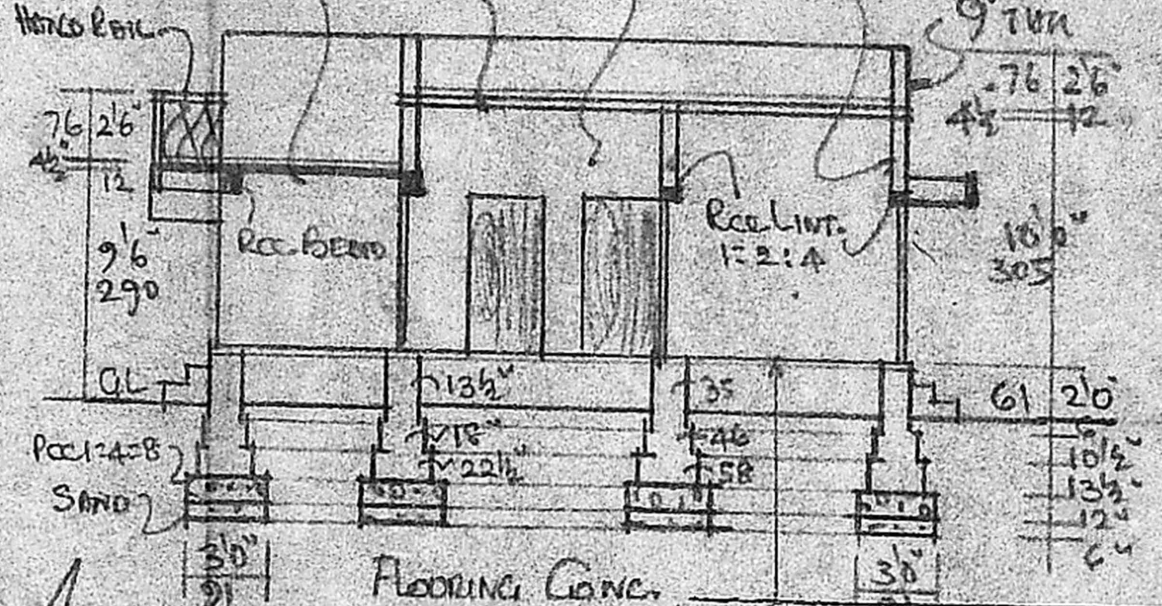

SECTION AA

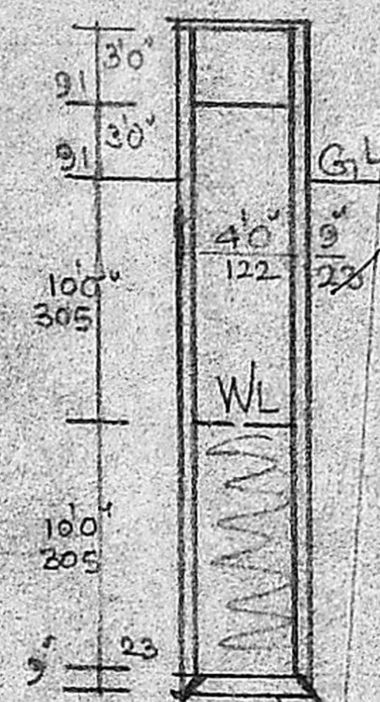

WELL SECTION

Planning Permit No. A/1244/90

APPROVED

SUBJECT TO THE CONDITIONS IN THIS OFFER LETTER.

No. A/4524/90 VELACHERI ROAD

S. Jayaram 17.9.90

FOR MEMBER SECRETARY
MADRAS METROPOLITAN
DEVELOPMENT AUTHORITY
MADRAS - 600 008

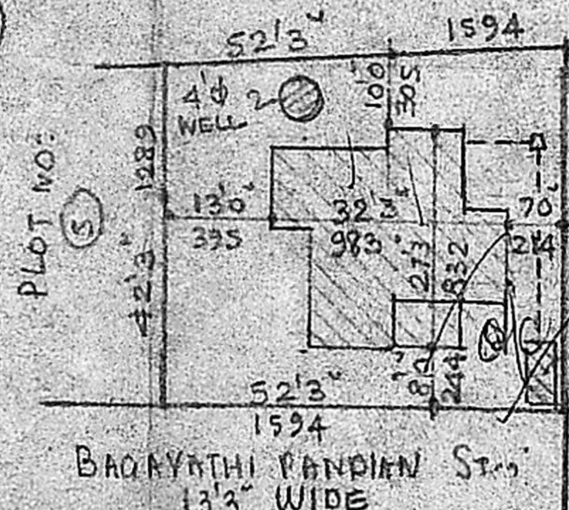

SITE PLAN - SCALE 1:300

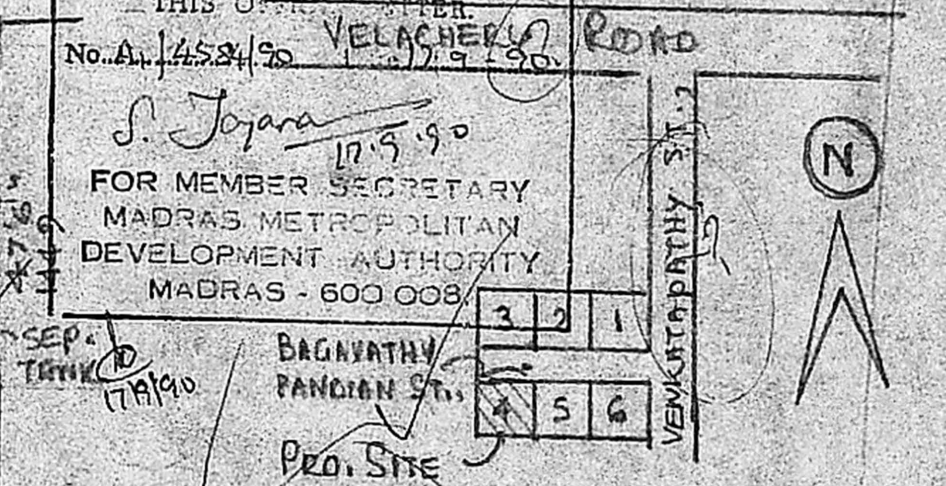

KEY PLAN (NTS)

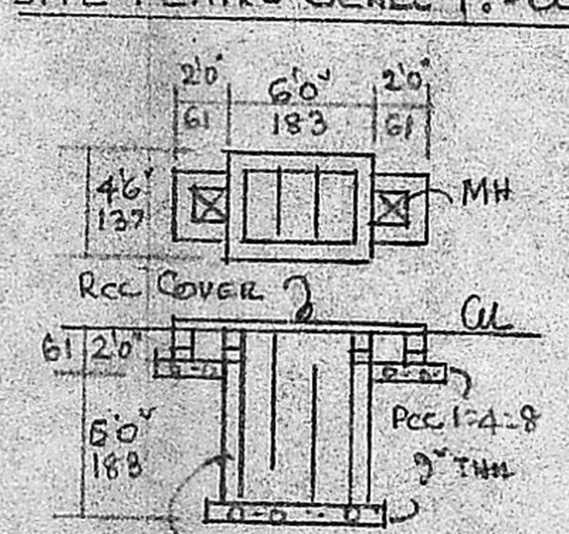

DETAIL OF SEPTIC TANK

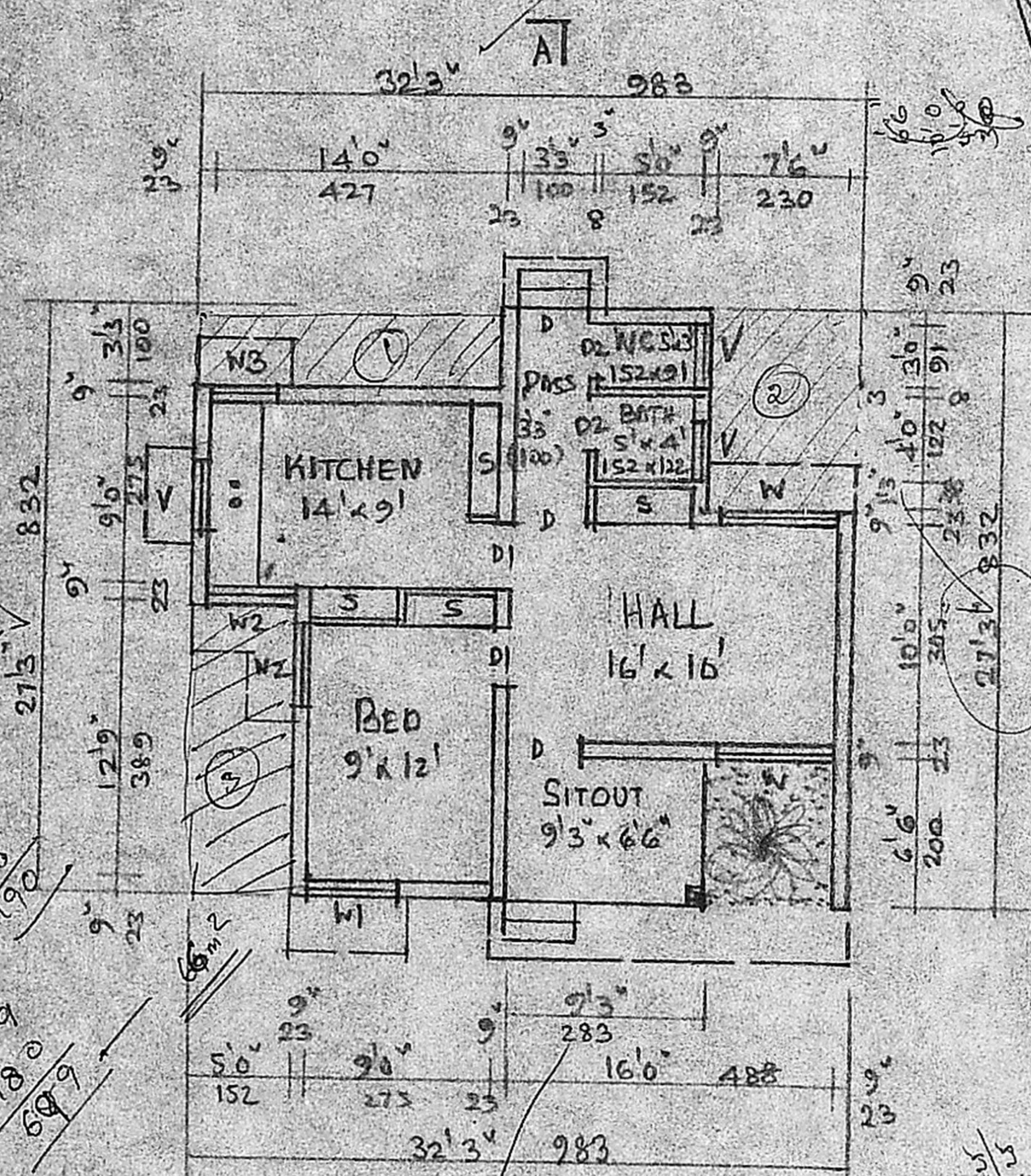

AJ PLAN

JOINERY	FT	CMS
D DOOR	3'3" x 6'6"	100 x 200
D1	3'0" x 6'6"	91 x 200
D2	2'6" x 6'6"	76 x 200
W WINDOW	6'0" x 4'6"	183 x 137
W1	4'6" x 4'6"	137 x 137
W2	4'0" x 4'6"	122 x 137
W3	3'0" x 4'6"	91 x 137
V VENTIL.	3'0" x 2'0"	91 x 61
S SHELF		

PROPOSED DWELLING HOUSE
CONSTRUCTION AT PLOT NO:
4. IN S. NO: 14/2, BAGAVATHY
PANDIAN ST., RAJAKEELA-
PAKKAM, SAIDAPET TALUK
CHINGLEPUT DIST. SCALE 1:100

AREA	SQFT	M2
PLOT	2345	218
PLINTH	694	64.5
CARPET.	535	50

OWNER =

R. Mohan Rao, D.O.B.
LICENSED SURVEYOR,
CORPORATION OF MADRAS- 14
AMBATTUR TOWN SHIP,
ALANDUR MUNICIPALITY,
Consulting Engineer & Contractor
Res. 15, MADLEY ROAD,
T. NAGAR, MADRAS 600 012